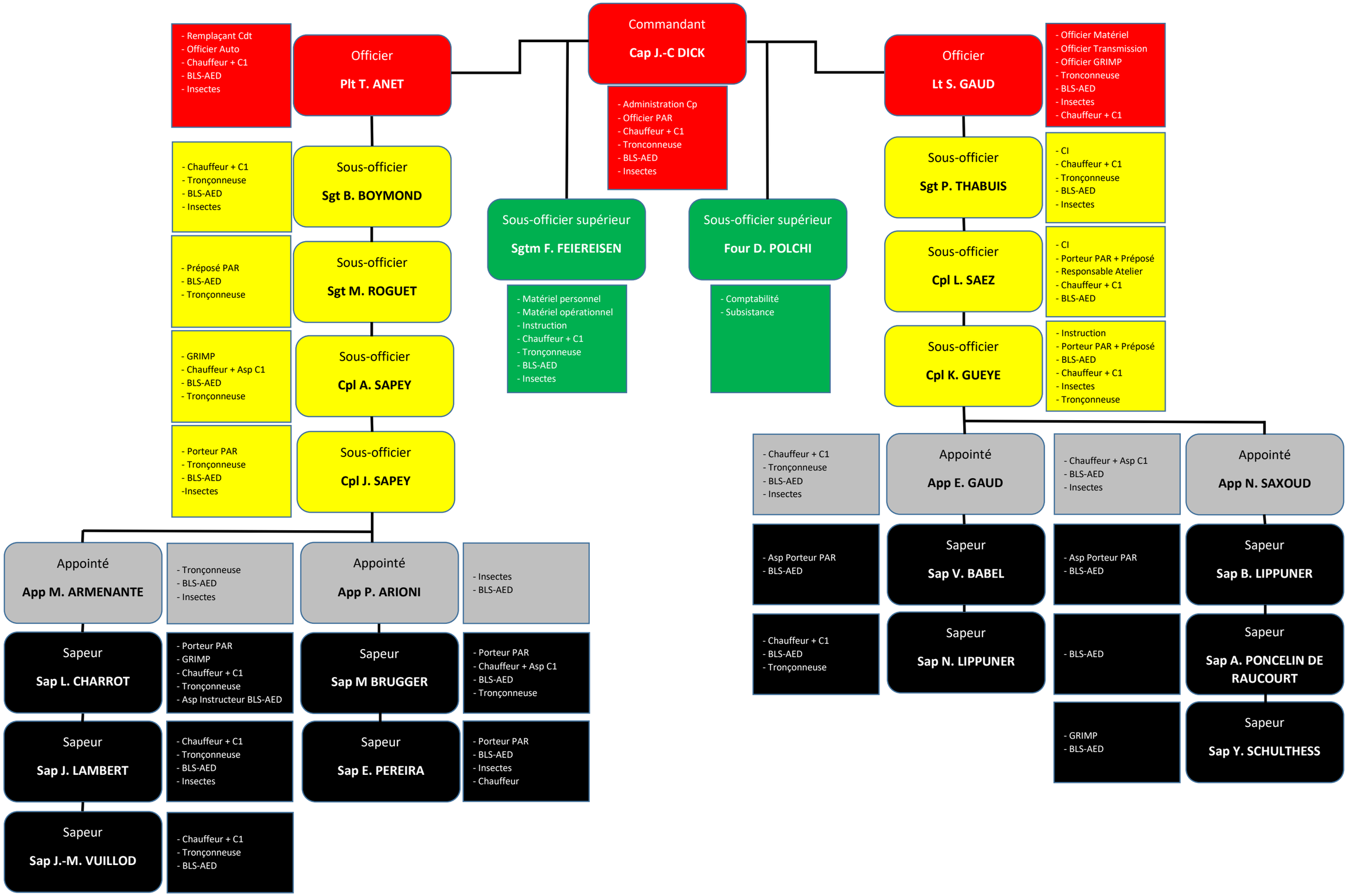ORGANIGRAMME DE LA COMPAGNIE DE BARDONNEX AU 1er JANVIER 2021